

RESIDENTIAL LAND FOR SALE

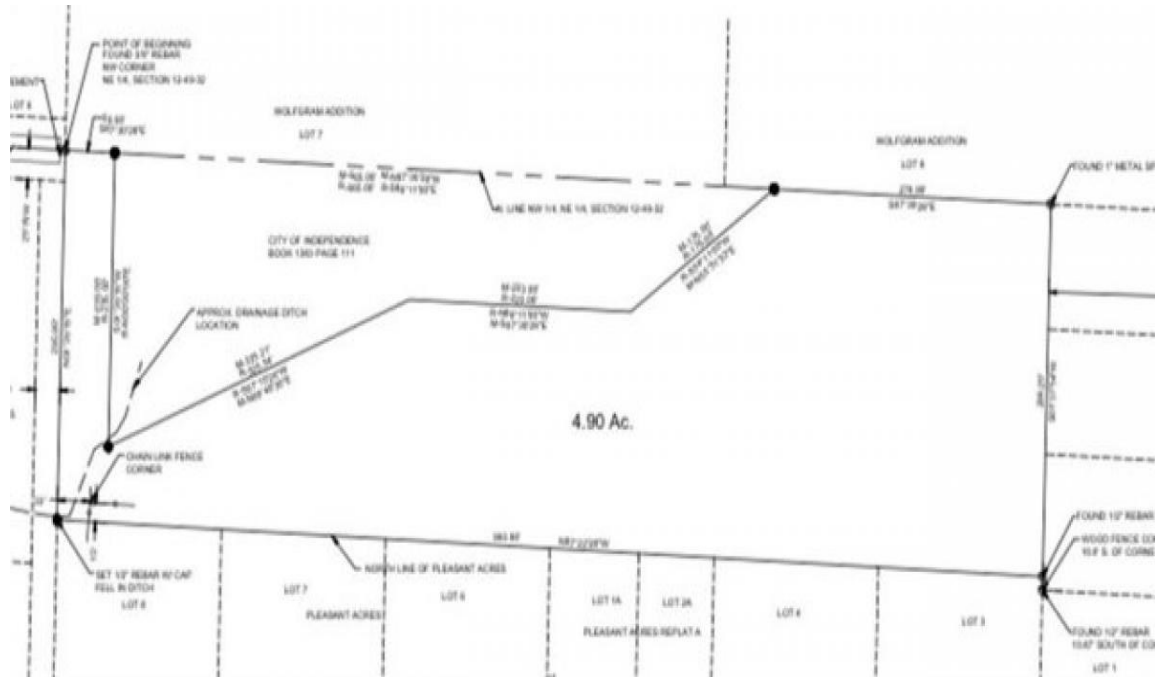

1413 E Pacific Ave

Independence, Missouri

United States

Asking Price
\$79,000

Parcel Size 0

Date Listed 08/03/2024

Listing ID GL-
1726646948

Listed by: Realtyww Info

For more information, visit:

<https://www.globallistings.com/11725217>

Overview

Up for grabs is a great piece of land in the heart of Independence. Located between 23rd Street and Truman Rd close to Lee's Summit Road. This 4.9 acre tract has lots of mature walnut trees and many, many young walnuts. Lots of other large trees too. This is naked land that has had no improvements. Haven't searched every corner of the property so there are likely to some other hidden gems around. There is a stake survey that will be provided as an attachment. The survey was certified on June 14, 2023. Please don't take our word for it and come take a look around for yourself. This will surely make one spectacular homesite one day.

For more details:

Listed by: Trevor Schenk

Contact

Email

Phone

