

RESIDENTIAL LAND FOR SALE

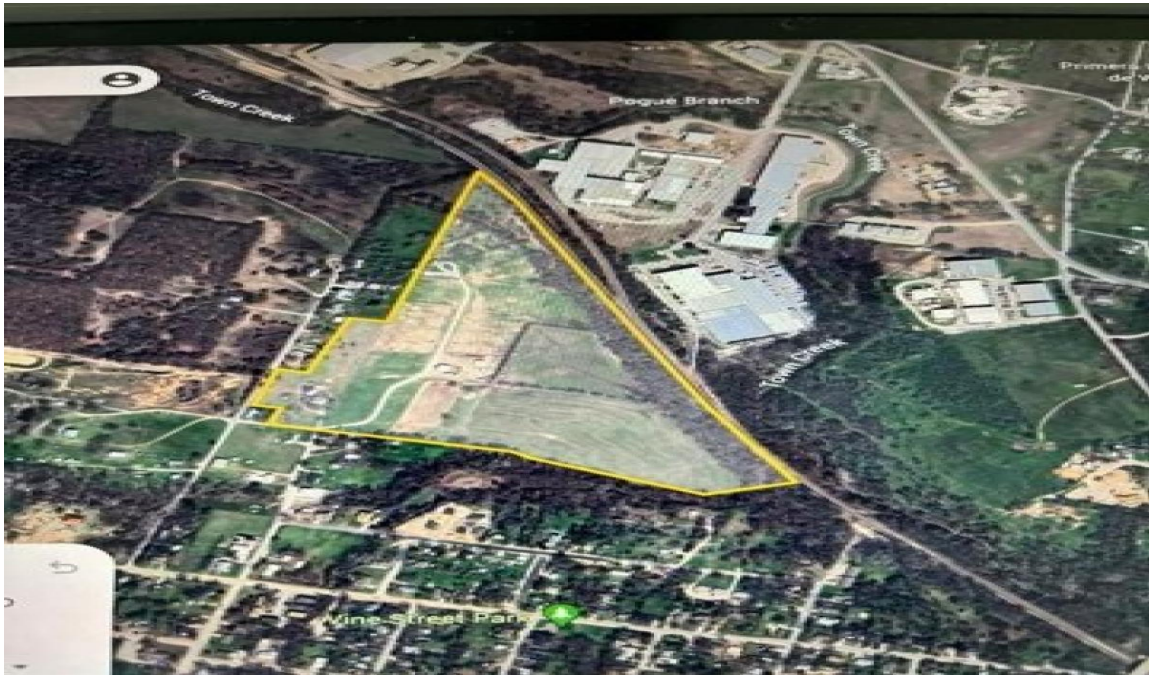

804/1102 N

Parcel Size 0

Date Listed

08/24/2024

Boundary/chilton St

Listing ID

GL-1726529167

Weatherford, Texas

Listed by: Realtyww Info

United States

For more information, visit:

Asking Price

<https://www.globallistings.com/11494893>

\$1,975,000

Overview

Centrally located in Weatherford, 45.6334 acres, 1.5 miles to the Square. There is 2,800 ft of rail frontage. Portable barns can be sold separately. There is a 2022 mobile home and small home on the property. SO MUCH POTENTIAL. Fenced. Electric and 2 wells. City of Weatherford water and sewer available. PLUS AG EXEMPT. Zoned for Residential and possible Commercial future use. This acreage is 2 parcels, 41.83 acres + 3.8034 acres (805 N. Boundary).

For more details:

Listed by: Janice Warman

Contact

Email

Phone