HOME FOR SALE

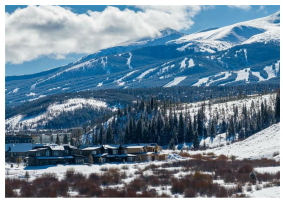

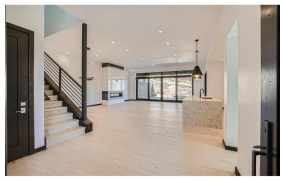

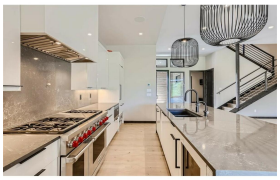

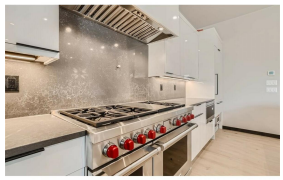

252 Monitor Drive
Breckenridge, Colorado
United States

Asking Price

$2,725,000

Bedrooms	4	Year Built	
Bathrooms	2	Date Listed	09/05/2024
Size	3,042 Sq Ft	Listing ID	GL-1725585721

Listed by: The Real Estate Book

For more information, visit:
https://www.globallistings.com/11180400

Overview

Highlands Riverfront, Luxury Living on the Blue River. Enjoy the best Breckenridge has to offer in a brand-new riverfront duplex in an amazing location just north of downtown Breckenridge and skiing. Mountain modern architecture with huge windows to capture river and mountain views. Custom kitchens with high-end appliances, quartz countertops and stone finishes, wood floors, main floor living, large walk-out patio, (perfect for a hot tub and fire pit,) and a heated two-car garage. With direct access to the Blue River and White River National Forest, your perfect mountain adventure awaits. Dedicated acres of open space provide an open community setting with Gold Metal Fly fishing riverfront access directly across from White River National Forest with easy access to downtown, skiing, golf, shopping restaurants. Breckenridge Lands, the developer is known for their luxury developments, and they have been in business for over 60 years. Daily open houses and private tours available onsite.

Contact	Email	Phone
	jbegley@therealestategroup.info	(970) 389-1760