

**HOME FOR SALE**

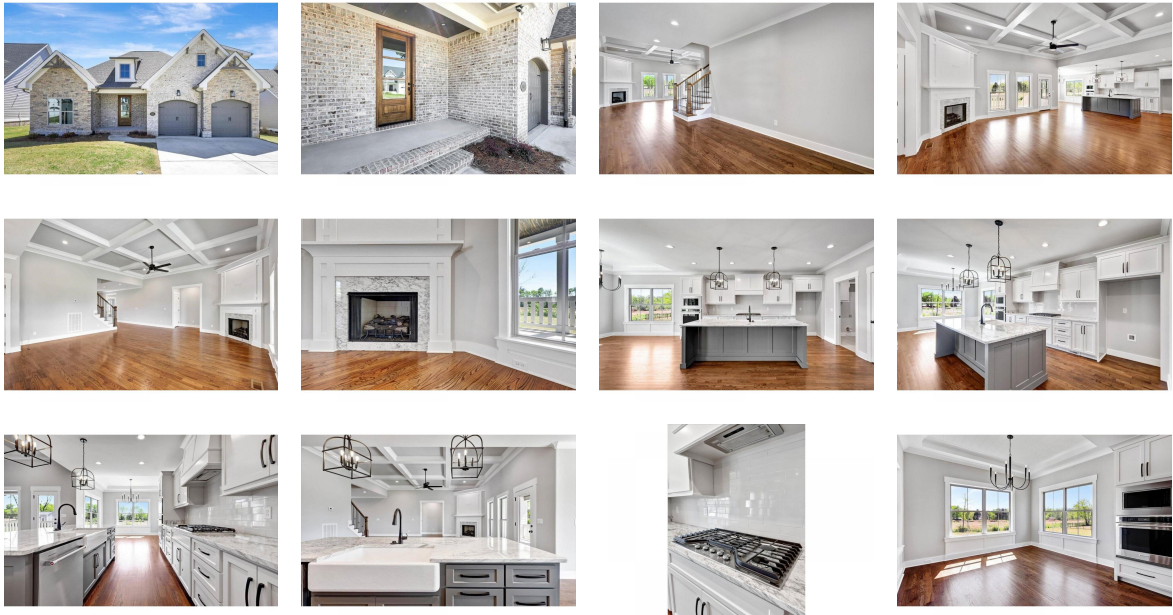

**8818 Grey Reed Drive**  
**Ooltewah, Tennessee**  
**United States**  
**Asking Price**  
**\$669,900**

Bedrooms	<b>4</b>	Year Built	
Bathrooms	<b>3</b>	Date Listed	<b>06/25/2025</b>
Size	<b>2,700 Sq Ft</b>	Listing ID	<b>GL-1746706868</b>

Listed by: Homes & Land Magazine

For more information, visit:

<https://www.globallistings.com/11148595>

## Overview

Welcome to 8818 Grey Reed Drive. As you step inside this residence, you will be amazed by the spacious and beautiful open layout that greets you. The grand foyer seamlessly leads into a spacious great room adorned with a striking wall of windows, truly breathtaking! The kitchen is positioned at the rear of the great room, providing a view of the entire home. Additionally, the dining area is surrounded by windows, creating a bright and inviting atmosphere. Expect the home to feature upgrades typically found in custom homes such as hardwood floors, unique ceilings, custom cabinets, and exquisite molding throughout the main level. The property sits on a beautiful level lot. Zoned for Ooltewah schools. Savannah Cove is a new community in Ooltewah with scenic ridge line views of White Oak Mountain. Enjoy the rural feeling yet minutes to everything thriving in Ooltewah such as Cambridge Square and Collegedale Commons for shopping and restaurants.

**Contact**

**Email**  
**gina@sigfirm.com**

**Phone**  
**(423) 521-3476**

