

RESIDENTIAL LAND FOR SALE

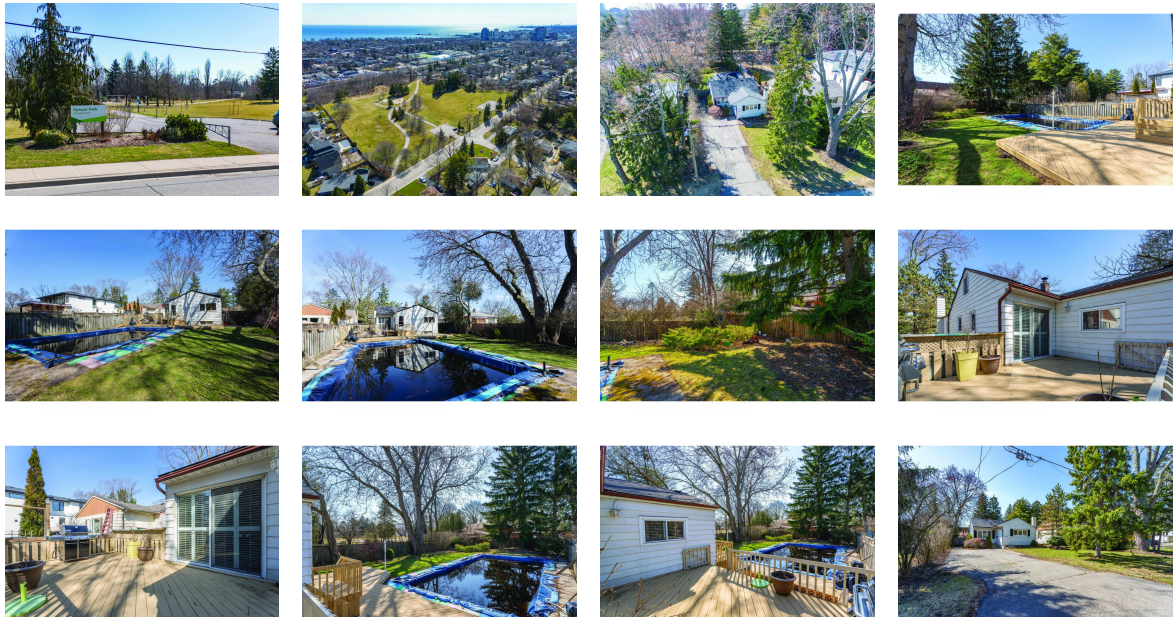

1218 Lakebreeze Dr
Mississauga, Ontario

Canada

Asking Price

\$1,560,000

Parcel Size 0 Sq Ft

Date Listed

05/19/2025

Listing ID

GL-1724225130

Listed by: The Real Estate Book

For more information, visit:

<https://www.globallistings.com/11120241>

Overview

Exceptional building opportunity in Mineola East community on a 50' x 163' ft lot. Remarkable location with close proximity to all desired amenities - Port Credit's GO station, the QEW, amazing public and private schools, restaurants, waterfront walking trails and more. Lot is suitable for an approx 4,000 square foot home above grade with all the bells and whistles or a fourplex with excellent rental potential. Whether you're a custom home builder, investor, or end-user, don't delay on this sound buying opportunity in one of south Mississauga's most desirable neighbourhoods. Property is being sold as lot value and in as is condition.

Contact

Email

sam@mcdadi.com

Phone

905-502-1500